STUDENT HANDBOOK

1962
1963

Digitized by the Internet Archive
in 2014

https://archive.org/details/studenthandbookl1962lagr

STUDENT HANDBOOK
LAGRANGE COLLEGE

LaGrange, Georgia
1962 - 1963

Published by

STUDENT GOVERNMENT ASSOCIATION

FOREWORD

The Student Government handbook for 1962-1963 has been revised in several ways to meet the many changes in our Student Government Association; and because this book is a guide to your life at LaGrange College, every student—freshman and upperclassman—will need to know it well to make our college life better.

THE LAGRANGE COLLEGE STUDENT'S CREED

Life is mine to live. That
I may cherish it
And right royally meet its
responsibilities,
I would lay aside that which
is
Narrow, selfish, ignoble, and
unkind;
The false, superficial, the
dishonest
I would shun in thought, word,
and deed.
Rather may I cultivate in my
college life
Those traits and ideals that
will fit me
To weave dreams into realities,
and impressions into
character,
To meet bravely the hard tasks
of life,
To bring joy to those who
falter in their tasks.
I would strive to judge more
kindly,
Trust more fully, and love
more deeply,
That my life may reflect His
goodness,
And my soul may grow in the
knowledge
Of Him, whom to know is life
eternal.

ALMA MATER

Hail to thee, our Alma Mater,
Guardian of our days;
For thy spirit never failing
We will sing thy praise.
High aloft we hold thy banner
Ever loyal, true;
And to thee, our Alma Mater,
We our pledge renew.

In thy mighty groves of learning
Wisdom's paths we've sought
High upon thy lofty hilltop
Visions have been wrought.
From our hearts we sing the chorus
Time shall never change,
Hail to thee, our Alma Mater,
Hail to thee, LaGrange.

Author: Dolly Jones House,
1914-1915
Adapted by Ollie Reeves,
Poet Laureate of Georgia.

CALENDAR 1962-63

FALL QUARTER—1962

September 12-15—Pre-school planning conference for faculty
September 14-15—Pre-school planning conference for student leaders
September 16—Dormitories and dining hall open to all new students
September 17-20—Orientation and required testing for freshmen and new transfer students
September 19—Dormitories and dining hall open to old students (freshmen, sophomores, juniors, and seniors who were in attendance Spring Quarter, 1962)
September 21—Registration for all freshmen and new transfer students. Old students make necessary changes in schedules during afternoon.
September 22—Classroom work begins for all students at 2:00 p.m., Monday classes, 30-minute periods.
September 25—Faculty meeting
September 26—Convocation
September 27—I and E grades must be changed to permanent grades.
September 28—Last day for changing, dropping, or adding courses. No refunds will be allowed after this date.
Last day for filing application in Dean's Office for degree in December.
September 29—Last day for student activities in Freshmen Orientation.
October 9—Academic Advisory Council Meeting
October 11—Formal opening of new dining hall and new dormitory.
October 12—Fall meeting of Board of Trustees.
October 13—English and I.Q. Tests
October 16—Faculty Meeting
October 22-23—Arthur H. Thompson Religion-in-Life Lectures; Miss Lisa Sergio, Speaker. Attendance required.
October 22—Meeting of all students interested in teacher education
October 23—Deficiency Reports due. Book orders due for Winter Quarter.
October 26—Dorian Quintet
November 9-10—Fall Play
November 13—Academic Advisory Council Meeting
November 16-17—Graduate Record Examinations. Required of last or next-to-last quarter sophomores and last or next-to-last quarter seniors.
November 17—Homecoming
November 19—Soulima Strarinsky, pianist
November 18-21—Visit by Teacher Education Committee
November 20—Faculty Meeting
November 21—Thanksgiving holidays begin at 1:00 p.m.
November 26—Thanksgiving holidays end; classroom work resumes at 8:00 a.m.
December 3- 5—Advance Registration for Winter Quarter for all students in residence during Fall Quarter.
December 6—Academic Advisory Council Meeting
December 7—Classes end
December 10-13—Examinations. Christmas holidays begin at conclusion of final examinations and end at 8:00 a.m., January 2, 1963.

WINTER QUARTER—1963

January 2—Classroom work begins.

January	5	Full class day, Monday classes. I and E grades must be changed to permanent grades.
January	8	Last day for changing, dropping, or adding courses. No refunds will be allowed after this date. Last day for filing application in Dean's Office for degree in March. Academic Advisory Meeting.
January	12	Region 4-C Literary Competition
January	19	English and I.Q. Tests. Region 4-C Literary Competition.
January	22	Faculty Meeting
January	28	Meeting of all students interested in teacher education
January	29	Deficiency Reports due. Book orders due for Spring Quarter.
February	8- 9	Winter Play
February	12	Academic Advisory Council Meeting
February	25-27	Religious Emphasis, Dr. Mack B. Stokes, Speaker. Attendance required.
March	4- 6	Advance Registration for Spring Quarter for all students in residence during Winter Quarter.
March	5	Academic Advisory Council Meeting
March	9	Full class day, Tuesday classes
March	11-14	Examinations. Spring holidays begin at conclusion of final examinations and end at 8:00 a.m., March 20, 1963.

SPRING QUARTER—1963

March	20	Classroom work begins.
March	23	Full class day, Monday classes. I and E grades must be changed to permanent grades.
March	25	Last day for changing, dropping, or adding courses. No refunds will be allowed after this date. Last day for filing application in Dean's Office for degree in June.
March	26	Faculty Meeting
April	5- 6	Region 4-C Literary Competition
April	6	English and I.Q. Tests
April	12-13	Graduate Record Examinations. Required of last or next-to-last quarter sophomores and last or next-to-last quarter seniors.
April	15	Meeting of all students interested in teacher education
April	16	Deficiency Reports due. Book orders due for Summer Quarter.
April	23	Faculty Meeting
May	3- 4	Weekend of Honors and May Day
May	8-10	Advance registration for Summer and Fall Quarters, including advance registration for Fall Quarter for students who will not be in residence Summer Quarter.
May	18	Full class day, Tuesday classes
May	21	Faculty Meeting
May	24	Classes end
May	25-29	Examinations. Holidays begin at conclusion of final examinations and end at 8:00 a.m., June 11, 1963.
May	28	Academic Advisory Council Meeting

June	1	— Dedication of William and Evelyn Banks Library, Bishop John Owen Smith, speaker.
June	2- 3	— Baccalaureate Service and Graduation

SUMMER QUARTER — 1963.

June	11	— Classroom work begins.
June	15	— Full class day, Monday classes. I and E grades must be changed to permanent grades.
June	17	— Last day for changing, dropping, or adding courses. No refunds will be allowed after this date. Last day for filing application in Dean's Office for degree in August.
June	18	— Academic Advisory Council Meeting
June	25	— Faculty Meeting
June	29	— English and I.Q. Tests
July	8	— Meeting of all students interested in teacher education
July	9	— Deficiency Reports due. Book orders due for Fall Quarter. Academic Advisory Council Meeting
July	23	— Faculty Meeting
August	6	— Academic Advisory Council Meeting
August	13	— Faculty Meeting
August	15-17	— Examinations

BASKETBALL GAMES AT HOME

November 27, December 5, 1962; January 7, January 16, January 19, January 29, February 2, February 4, February 5, 1963.

BASKETBALL GAMES AWAY

November 23 and 24 (tournament), December 1, December 7, December 8, 1962; January 12, January 22, January 25, January 26, January 31, February 9, February 13, February 16, 1963.

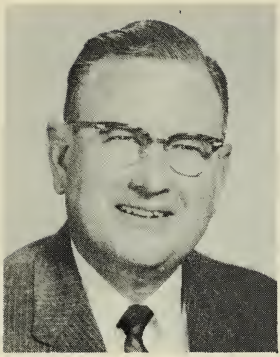

WAIGHTS G. HENRY, JR.
President

To The New Students
at LaGrange College

We welcome you into the student body of the oldest independent institution of higher education in the state of Georgia. We look upon ourselves as a team that works in harmony and a spirit of mutual helpfulness for the accomplishment of definite purposes. Here at LaGrange we apply to our daily living all of those principles that we feel will enrich our lives for the years to come. For us there is a time to play, a time to study, a time to enrich our cultural experiences, and a time to worship. The student that early learns to apportion his time and make best use of the hours in any given day will be the one who is happiest in his work and who will ultimately graduate from the college with the best education.

LaGrange is a Christian college. While there are no requirements on the students that they must attend church school or worship services on Sunday, we encourage all students to take an active part in the activities of a local church. In the classroom and the laboratories, as well as in the library, we believe in earnest hard work. In fact, we believe that it is as religious to study as it is to pray, if the time to study is at hand.

The administration, the faculty, and the Student Government Council are at your service at all times to render counsel, advice, and encouragement that will assist you in making your adjustments to college life and to aid you in your progress. We look forward to your being with us.

Sincerely yours,
Waights G. Henry, Jr.

DR. C. LEE HARWELL
Academic Dean

To The New Students

As Dean of LaGrange College and as a spokesman for the faculty, I extend to you a sincere welcome.

In reality, it is the quality of its academic program that distinguishes one college from another. Our academic goal at LaGrange College is one of excellence within the framework of the liberal arts tradition, and we hope that this is one of the important reasons for your choosing to join our academic community.

Recognizing that your heritage at LaGrange College is a rich one, you should also realize that the present day presents real challenges which can only be met by each student's seeking excellence by doing his best.

Sincerely yours,
C. Lee Harwell
Dean

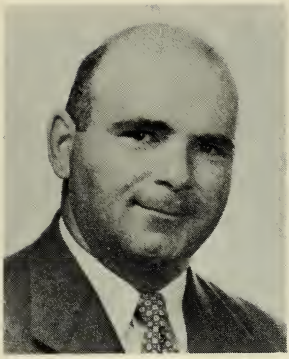

AL MARIOTTI
Dean of Men

To All Men Students

You are undertaking a vital step in the growth process. Success in life, like success in any sport, is a frame of mind. More people fail mentally than fail physically. The boy who acquires the proper mental attitude soon realizes that successful people are made, not born.

The road to success is not easy, but it is especially difficult for the person who thinks it can be attained by some "hocus-pocus" method.

You must resolve to be honest with yourself and pursue your course to the very end, if you hope to acquire the mental attitudes that will prove beneficial to you in life. The pay-off goes to the boy who does not overlook any detail that contributes to success. He pays special attention to his weaknesses, keeps an open mind, and tests especially those ideas he is inclined to doubt. Failure is the lot of the boy who thinks he knows all the answers, while success comes to the boy who is inclined to listen to wise counsel.

Sincerely yours,
Al Mariotti
Dean of Men

MISS MARGARET HALL
Dean of Women

Dear New Students of LaGrange College

A hearty welcome to you!

It is a great pleasure to welcome you into a long procession of students who have carried the influence of our historic institution to the far corners of the earth.

Do not think, however, that LaGrange College lives on her past laurels. The ancient Sanskrit says: "Today well-lived makes every Yesterday a Dream of Happiness, and every Tomorrow a Vision of Hope." As an alumna of the college, I treasure many Dreams of Yesterday. As a new student, you bring to the college your Visions of Tomorrow, which will become realities as you participate in the many and varied aspects of life on The Hill.

Please find your way immediately to the office in Smith Hall, and please use it often during the school year!

Cordially yours,
Margaret Hall

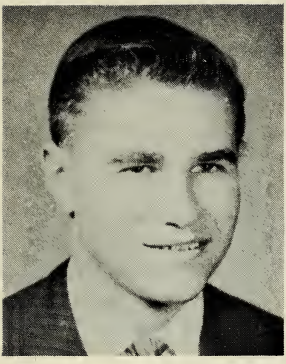

OWEN GREENE
President

Student Government Association

To All New Students

As President of the Student Government Association of LaGrange College, I would like to extend to you a hearty welcome to LC. I would also like to extend congratulations to you on your choice of LaGrange College. LC has had a very outstanding past and looks to the future with even greater expectations.

We at LaGrange College are proud of the heritage which has been left with us and it will be your duty to help us continue this heritage. We are also very proud of our Student Government Association which offers students the opportunity of becoming responsible individuals.

Here at LC there is a friendship among the students that can be seen no where else, and we are quite eager for you to become a part of this fellowship.

We are all looking forward to meeting you and we do hope your years at LaGrange College will be very successful.

Sincerely yours,
Owen Greene, President
Student Government
Association

Student Government Association

EXECUTIVE COUNCIL

President . . . . . Owen Greene
Men's Vice-President . . . . . Dan Mettee
Women's Vice-President . . . . . Anna Smith
Secretary . . . . . Jean Jackson
Treasurer . . . . . Johnny Glisson

JUDICIAL COUNCIL

Bob Bailey
Harriette Kuhr
Margaret Layton
Charlie Knight
John Rice
Vincent Sheaffer
Billie Ayers
Lowery Tillison

LEGISLATIVE COUNCIL

Barbara Livingston
Annie Ruth Bannister
Millard Beckom
Gary Dunwoody
Brenda Mulling
Cassandra Harmon
Ouida Harmon
Benjamin Rickman
Barton Massey
Donna Howell
Nancy Stipek
Mary Ann Harwell
Noel Smith
Jimmy New
Terry Moon
Jerry Moore
Jimmy Cowart
Mike Davis
Barbara Starr
Ellen Stuart
Richard Rowe
Kelsey Kinnon
Hedy King
Sandra Young

Purpose of the Student Government

Student Government at LaGrange College is designed to help and guide the students during their campus life. Every student has his own personal responsibility as a member of this campus democracy. The Student Government, in cooperation with the administration and faculty, directs all matters pertaining to student affairs and gives to each student the opportunity to live as an honorable and unselfish citizen in a community governed by him and his fellow students.

The Student Government Association annually elects an Executive Council to represent the student body and to determine and carry out the policies of the association.

The Student's creed firmly states the purpose of each student on the campus. It is well for students to know the creed on their arrival and to do their best to carry it out in campus relationships.

Each student must feel that the Student Government Association is not just an organization that makes and enforces rules and regulations. It operates as a guiding force in our individual and collective efforts to gain the freedom that we feel comes to those who respect rules and regulations and yet go beyond mere rules to base their actions on love and respect for self and others.

By living up to the ideals of LaGrange College, student government will continue to be a government of the students, by the students, and for the students.

CONSTITUTION OF STUDENT BODY ASSOCIATION OF LAGRANGE COLLEGE

Preamble

Whereas, we the students of LaGrange College desiring to assume individual and community responsibilities in the life and conduct of the college, do hereby, in accordance with the power granted by the administration and faculty, organize ourselves into an association based upon the system of honor, with a pledge to uphold its ideals and its laws.

ARTICLE I. NAME

This association shall be called the Student Body Association of LaGrange College.

ARTICLE II. PURPOSE

The purpose of this association shall be to maintain the highest standards of conduct and of scholarship and to assume the direction of all matters concerning college life not reserved to the jurisdiction of the administration and faculty.

ARTICLE III. MEMBERSHIP

Section 1. Every student matriculated in the college shall be considered a member of the Student Body Association.

Section 2. The dues of the association shall be included in the Blanket Activity Fee paid at the beginning of each quarter.

ARTICLE IV. ORGANIZATION

All Student governmental authority shall be vested in the Student Government which consists of three branches, the Executive Council, the Legislative Council, and the Judicial Council.

ARTICLE V. EXECUTIVE COUNCIL

Section 1. Purpose: The purpose of the Executive Council is to coordinate and regulate all student activities on campus.

Section 2. Membership: The Executive Council is composed of:

a. Executive committee which consists of the president, men's vice-president, women's vice-president, secretary, and treasurer, who are chosen in a campus-wide election in the spring. See Article VIII.

b. Ex-officio members who are: editors of the publications, presidents of all campus organizations, chairmen of Panhellenic Council, the Dean of Women and the Dean of Men. See Article VIII.

Section 3. Duties and Powers

a. Duties of Executive Committee

1. To meet weekly
2. To survey and provide direction for all student

organizations in order to promote maximum student participation and interest.

3. To enforce rules and regulations by means of the dormitory councils.
4. To serve on the Student Affairs Committee.
5. To publish the *Student Handbook.*

b. Individual duties of the Executive Committee

1. The duties of the president are:
   (a) To call and preside over all meetings of the Executive Council
   (b) To call and preside over all meetings of the Student Body
   (c) To convene the legislature when necessary in addition to regular meetings and to preside over the joint legislature
   (d) To approve legislative committee appointments.
   (e) To approve or veto rules and regulations passed by the legislature
   (f) To serve as chairman on the committee which appoints the Judicial Council
   (g) To appoint any necessary committees not otherwise provided for in these articles
   (h) To serve as official spokesman and representative of the Student Body
2. The duties of the men's vice-president and women's vice-president are:
   (a) To preside over their respective legislative body
   (b) To appoint jointly the legislative committees
   (c) To report all legislation to the Executive Committee
   (d) To be in charge of respective dormitory councils
   (e) To preside at meetings of the Executive Council in case of absense of president who shall designate the vice-president in charge
   (f) To serve on the committee which appoints the Judicial Council
3. The duties of the secretary are:
   (a) To keep records and minutes of all meetings of the Executive Council
   (b) To handle all correspondence for the Student Government
   (c) To keep records and minutes of all Student Body meetings
   (d) To post changes in rules and regulations
   (e) To notify Dormitory Council chairmen, Dean of Women, and Dean of Men, of penalties
4. The duty of the treasurer is to be responsible for all financial matters of the Student Government

c. Duties of the ex-officio members of the Executive Council:

The duty of the ex-officio members of the Executive

Council is to meet with the Executive Committee when necessary and upon its request and to discuss student activities in order to bring about the desired ends.

Section 4. Dormitory Councils

a. Purpose: The purpose of the Dormitory Councils is to enforce the rules and regulations of the Student Government.

b. Membership:

1. Men's Dormitory Councils
   The Dormitory Council for each men's dormitory shall consist of the proctors residing in that dormitory one of whom shall be elected by members of the Dormitory Council as chairman. These proctors are to be appointed by the Executive Committee from a list of applicants submitted by the Dean of Men. The Executive Committee shall appoint men students other than proctors to serve on the Dormitory Council when necessary.
2. Women's Dormitory Council
   The Dormitory Council in each women's dormitory shall consist of those council members who are nominated by the Executive Council Chairman who is appointed by the Executive Committee from a list of applicants submitted by the Dean of Women.

c. Duties of the Chairman of the Dormitory Council:

The duties of the chairman of the Dormitory Council are:

1. To keep records of rule violations
2. To serve as a member of the Executive Council
3. To report to the Dean of Men or Dean of Women and to the Executive Committee through the Men's Vice-President or Women's Vice-President on disciplinary conditions in the dormitory.

ARTICLE VI. LEGISLATIVE COUNCIL

Section 1. The legislative power ot the LaGrange College Student Government Association shall be vested in a student legislature. The legislature shall hold two sessions each year: one in the spring just after elections in spring quarter and the other just before school opens in the fall, and shall be subject to other meetings called by the Student Body president for general meetings or by the vice-presidents for their respective groups.

Section 2. Membership

a. The student legislature shall be divided into two groups—a woman's branch headed by the women's vice president, and a men's branch headed by the men's vice president, a total of eight elected from each class.

b. Other members of the legislature shall consist of three dormitory students and one town student from the three upper classes for the women's branch and three dormitory and one town student from the three

upper classes for the men's branch, a total of eight elected from each class.

c. The Student Body president shall preside over joint sessions of these two groups. In case he is unable to preside, the president shall designate one of the vice-presidents to preside.

d. The Dean of Women and the Dean of Men shall meet with the legislature and act as advisors to the group.

Section 3. Powers and Duties

a. The Joint Legislature

1. The Joint Legislature shall have the power to make general rules and regulations directing the democratic living of LaGrange College students.
   (a) Any student or faculty member of this college may propose measures to the legislature for consideration.
   (b) These proposed measures must be submitted in writing to the president of the Student Body. The person or persons submitting the measure may request the privilege of presenting the measure at a meeting of the legislative branch concerned.
2. The legislature may overrule the Student Body president's veto by a two-third vote.
3. Members of the legislature shall serve on permanent Student Government committees. These committees shall be appointed by the vice-presidents and approved by the president of the Student Government. These committees shall be:
   (a) Community Relations
   (b) Campus Problems
   (c) Student-Faculty Relations
   (d) School Spirit

b. Women's Branch

1. The Women's Legislature shall legislate rules for women students.
2. The Women's Legislature may overrule the student body president's veto by a two-thirds vote.
3. The Women's Legislature may request the president to call a joint legislative meeting at anytime it deems necessary.
4. The Women's Vice-President shall appoint a recorder to keep records.

c. Men's Branch

1. The Men's Legislature shall legislate rules for men students.
2. The Men's Legislature may overrule the student body president's veto by a two-thirds majority.
3. The men's vice-president shall appoint a recorder to keep records.
4. The men's legislature may request the president

to call a joint legislative meeting at anytime it deems necessary.

d. Parliamentary Rules for both the Men's and Women's Branches
   1. Two-thirds of either branch constitutes a quorum.
   2. A majority is necessary for passage of any measure.
   3. The *Revised Edition of Robert's Rules of Order* shall be the parliamentary authority.

e. All rules and regulations must be approved by the Faculty Advisory Council for Students immediately following passage of said rules and regulations.

ARTICLE VII. JUDICIAL COUNCIL

Section 1. Membership

The Judicial Council shall consist of nine members appointed by a committee composed of the president of the student body, the Men's vice-president, the Women's vice-president, dean of women, dean of men, academic dean, and the president of the college. The members shall be chosen in the following manner: three from each of the upper classes and one alternate, who is the vice-president of the freshman class, to serve only in the absence of one of the regular members.

The Judicial Council shall have two advisors: the dean of Women and the dean of Men. These advisors shall be present at all meetings of the Judicial Council and shall serve in an advisory capacity as non-voting members.

Section 2: Jurisdiction

It shall be within the jurisdiction of the Judicial Council, to act as a court for all cases involving academic dishonesty, stealing, possessing or being under the influence of intoxicating liquors, and any other intentional infraction of the rules. Any student who feels that justice has not been properly administered by a member of the dormitory council may appeal his case to the Judicial Council by contacting one of his class representatives and requesting such an appeal. Upon receiving this appeal the Judicial Council must request the record of the case and the presence of at least one representative of the council in question. The Judicial Council shall then reach a decision upholding or changing the original ruling, or it may send the case to the president of the college, who shall reach a final decision on the case. All appeals to a higher judicial authority muct be made within one week of the previous decision.

Decisions made by the Judicial Council on cases originating within the Judicial Council may be appealed to the president of the college. The supreme judicial authority of the college shall be vested in the college president. He shall make the final decision in all judi-

cial, legislative, or executive branch of the government. He shall have speaking privileges in either house at any time; and if corruption or other unusual circumstances should occur in the student government to such an extent that he deems it necessary to reorganize that government, then he may call a joint session of the legislature. Upon the absence of the president from the college, the academic dean assumes the responsibilities of the president's action upon laws.

It shall be within the jurisdiction of the Judicial Council to interpret the meaning of the consitution and to pass on the constitutionality of all rules, regulations and proposals of the Student Government.

It shall be within the jursdiction of the Judicial Council to recommend the expulsion of a student, but only the president of the college or the academic dean, in the absence of the president, shall have the final power to exact such a penalty. In the event of the recommendation of expilsion by the Judicial Council, the president shall review the case himself and make his decision as soon as possible. In other verdicts and penalities, the decision of the Judicial Council is final.

Section 3: Procedure

The members of the Judicial Council should be appointed by the stated committee in time for them to be sworn into office with the other councils of the Student Government Association. On the day they are sworn in (and immediately following their installation) the members of the Judicial Council shall convene and elect its chairman and recorder. The president of the student body shall serve as chairman until one is elected.

When the Judicial Council is notified of a rule infraction or an appeal to its jurisdiction, the chairman shall appoint a member of the council to serve as prosecuting attorney. The defendant to be brought before the council may choose a member of the council as his defending attorney or he may serve as his own. A council member may not serve as prosecuting attorney in two consecutive cases.

The prosecuting attorney and the defense attorney shall not have voting power.

It shall be the duty of the chairman of the Judicial Council to have stricken from the record any statement or witness irrelevant to the case.

It shall be the duty of the recorder to take down in writing the statements of the witnesses and the proceedings of the Council meetings. It shall also be the duty of the recorder to send a written report of the final decision to the Judicial Council, to the president of the college, or in the case of the president's absence, the academic dean, and to the Executive Committee.

ARTICLE VIII. ELECTIONS AND INSTALLATION

Section 1. Qualifications

a. Qualifications of the Executive Council
   1. The president must be elected from the junior class and must have a 1.0 over-all average.
   2. The vice-presidents must be elected from the sophomore or junior classes and must have a 1.0 over-all average.
   3. The secretary and the treasurer must be elected from the freshman or sophomore classes and must have a 1.0 over-all average.
   4. The ex-officio members must be in good academic standing.

b. Qualifications of members of legislature
   Members of the legislature must be in good academic standing.

c. Qualifications of the Judicial Council
   Members of the Judicial Council must have a 1.0 over-all average.

Section 2. Point System

The Student Body shall operate under a point system. Each student shall be allotted a total of thirty points. He may use any or all of these points, but no more than his allotment. The point value of the various positions within the student body are as follows:

	Points
Student Government Association	
President	25
Vice-President	20
Secretary	18
Treasurer	18
Member of Legislature	8
Member of Judicial Council	10
Student Christian Association	
President	20
Vice-President	10
Secretary	10
Treasurer	12
Member of Cabinet	1
Men's Athletic Associativn	
President	20
Vice-President	10
Secretary	10
Treasurer	10
Member of Cabinet	1
Women's Athletic Association	
President	20
Vice-President	10
Secretary	10
Treasurer	10
Member of Cabinet	1
Quadrangle	
Editor	25

Associate Editors	10
Business Manager	20
Staff Member	2
Hilltop News	
Editor	25
Associate Editors	10
Business Manager	20
Staff Member	2
Scroll	
Editor	25
Associate Editor	10
Business Manager	20
Staff Member	2
Organization in Group I	
President	15
Vice-President	10
Secretary	10
Treasurer	12
Organizations in Group II	
President	12
Vice-President	6
Secretary	6
Treasurer	8
Organizations in Group III	
President	10
Vice-President	3
Secretary	3
Treasurer	5

Group I: Social Fraternities and Sororities, Circle K.

Group II: Choralaires, Christadelphians, Pre-Ministerial Association, Classes

Group III: *Los hijos del Cid,* Curtain Raisers, MENC, Vocal Ensemble, International Relations Club, MSM, BSU, Honorary Fraternities

Membership in the Curtain Raisers, Vocal Ensemble, and Choralaires counts two points.

Section 3. Nominations

a. Executive Committee

1. Nominating Committee
   Nominations for the Executive Committee will be made by a nominating committee made up of the Dean of Men, Dean of Women, the old Executive Committee, senior members of the Judicial Council, each class president, and the president of the Student Body acting as chairman.
2. Time
   The nominating committee will complete nominations three weeks prior to election.
3. Number of Candidates
   The nominating committee shall nominate two candidates for each office on the Executive Committee.

4. Petition

A student's name will be placed on the ballot upon presentation of a petition bearing twenty signatures of LaGrange College students supporting his candidacy to the nominating committee. The committee must consider the qualifications of the petitioner immediately. The petition must be presented to any member of the nominating committee within one week following the initial nominations.

b. Legislative Council

Legislative Council members shall be nominated from the floor in class meeting for the purpose of electing the members of the Legislative Council. Notice of this meeting and its purpose must be posted three days prior to meeting.

Section 6: Elections

a. Executive Committee

Elections for Executive Committee shall take place one week before final exams for the winter quarter. At this time, a poll shall be set up with a list of all candidates. The entire student body is eligible to vote by secret ballot. The ballots are to be counted by the Executive Committee after the polls have closed and the returns posted that evening. A majority of votes cast is necessary for victory. In the event a majority is not received by a candidate for any of the five offices, there will be a run-off the following day between the two candidates receiving the most votes for each office in dispute.

b. Legislative Council

Four men and four women, one of each a town student, are to be elected by simple majority from each class to serve as members of the legislature. This election is to take place within one week after Spring Holidays.

Section 7: Installation

The oath of office will be administered to the Executive Committee by the out-going president in the second chapel period in Spring Quarter. The in-coming president will administer the oath of office to the Legislative Council and the Judicial Council at this time.

ARTICLE IX. IMPEACHMENT

Section 1. Students subject to impeachment

Any member of the Student Government is subject to impeachment

Section 2. Grounds for impeachment

a. A student may be impeached for:

1. failure to receive an office in compliance with qualifications
2. failure to serve the students' best interests in every way possible through his office
3. failure to accept all responsibilities of his office including attendance at meetings and compliance with rules and regulations of the college

b. A student who fails to maintain the qualifications of the office for which he was elected automatically relinquishes his office

Section 3. Procedure

Impeachment of any member of the Student Government must originate in a special joint session of the legislature called by the Student Body President or a vice-president after having received a petition bearing the names of ten percent of the students enrolled in LaGrange College and stating the reasons for said impeachment. The Executive Council and Judicial Council are to be present with no voting powers. The person to be impeached is not to be present at this primary meeting. The petition is read to the legislature then votes to decide whether to carry on proceedings. If a majority vote against continuing proceedings, the case is dropped. If a majority vote in favor of continuing proceedings, a date is set for the actual trial. The Executive Committee then appoints two members of the Judicial Council to serve as Prosecuting Attorneys.

On the day of the trial, regular trial procedure as stated in Article VII is followed. The chairman of the Judicial Council is in charge of proceedings. Upon exhaustion of the case for both sides, the legislature votes on the guilt of the defendant. A two-thirds majority of the legislature is required to impeach a member of the Student Government.

ARTICLE X. AMENDMENTS

Section 1: Proposal of Amendments

a. An amendment may be proposed by a petition of 10% of the student body. This petition must be given to the president of the Student Body for posting.

b. An amendment may be proposed by either house of the legislature. This proposal must be presented to the president of the Student Body for posting.

Section 2: Adoption of Amendments

A proposed amendment must be posted one week before it is voted upon. Such amendments shall be adopted when approved by a three-fourths (3/4) vote of those present at a meeting of the Student Body.

MATRICULATION PLEDGE

In recognition of the obligations and privileges of membership in the student body of LaGrange College, I pledge myself to conform to all regulations and laws of the College; to obey its constituted authorities; to live by the Code of Honor; and to conduct myself at all times in such a manner as will reflect credit on the College. I realize that failure to comply with this pledge will subject me to dismissal from the College.

_____
(Date)

_____
(Signature)

General Regulations of the Student Government For All Students

I. DORMITORY REGULATIONS

A. Closed Study Hall for Freshmen

1. Monday through Thursday nights from 7:00 until 10:00 freshmen observe closed study hall.
   a. Freshmen may leave rooms to go to the library or practice rooms upon signing out.
   b. Only long distance telephone calls may be accepted or made during closed study hall, and permission for local calls must be secured from dormitory council member or residence counselor.
   c. No one may enter a freshman room during closed study hall without permission from a dormitory council member or the residence counselor.
2. Only those freshmen who make the Dean's List will be exempt from closed study hall the following quarter. Failure to maintain Dean's List average will result in loss of this privilege.

*3. Freshmen may have five week nights out a month. (See section III, C, page 27)

B. Rooms

1. All students are responsible for the neatness of their own rooms at all times. Rooms are subject to a thorough inspection from 1:00 to 3:00 p. m. each Saturday by resident counselor. Student are not to leave for holidays until their rooms are in order.
2. Changes in roomates and room must be made through the residence counselor.
3. No furniture may be moved from one room to another without permission of residence counselor.

C. Fire Regulations

Fire drill procedures will be announced by the dormitory chairman.

**2. Tampering with fire alarms and fire equipment is prohibited.

**3. Use of fireworks is prohibited.

*4. All firearms must be checked in with residence counselor.

II. DINING HALL REGULATIONS

1. Breaking in lines is not permissable unless given permission from a council member or dietitian.

---

*A single asterisk will signify a major offense.

** A double asterisk will signify an offense which will be handled by the Judicial Council.

2. Loudness and other misconduct are not allowed.
3. Smoking is not allowed.

III. SOCIAL REGULATIONS

A. Guests
1. A student having an overnight guest must make arrangements with the residence counselor and sign his guest in.
2. All guests are required to observe college regulations.

**B. No. student or guest may drink, possess, or be under the influence of alcohol while under the jurisdiction of LaGrange College.

**C. No gambling will be allowed.

IV. MISCELLANEOUS

A. All boys must leave the girl's dormitory area by the schedule time for girls to be in. Escorts of girls with late permission are expected to leave immediatley after escorting girls to the door of the dormitory. A boy will be held responsible for getting his date in on time and will be subject to penalty for failure to do so.

*B. No boys will be permitted in the girl's dormitories at any time except when helping with luggage. The sunbathing area behind Pitts is considered part of the girl's dormitories.

C. Family groups may visit in the dormitories.

D. Tennis may be played on Sunday afternoon, but not before noon.

E. All students living in dormitories are required to attend house meetings.

F. Parlors in women's dormitories are to be used exclusively for women students and their guest. No meetings except house meetings are to be held in the parlors except in Smith Parlor.

G. The first three weekends after orientation at the beginning of school are closed for freshmen. This means that they must not go away for the weekend.

*H. No smoking will be allowed in classrooms, the library, or the dining hall.

*I. A student is not to visit a person on complete restriction.

*J. While on campus, day students will abide by rules of boarding students.

Regulations of the Student Government Association for Girls

I. DORMITORY REGULATIONS

A. Quiet hours
1. General: Every girl will have consideration for others at all times, but general quiet hours Sunday through Thursday are:

7:00 P.M. — 10:00 P.M.
11:00 P.M. — 6:45 A.M.

2. On Friday and Saturday quiet hours will be observed after 12 until 10 o'clock the next morning.
3. Sunday through Thursday freshman must be in their rooms and quiet 30 minutes after sign-in time.

B. Windows screens must remain closed.

C. Smoking

** 1. Women students who smoke must have written permission from their parents to smoke. This permission may be given on the standing permission sheet sent to parents or mailed directly to the Dean of Women.

*2. On campus girls may smoke only in dormitory rooms and town girl's room.

II. CAMPUS REGULATIONS

1. For reasons of convenience and safety, students, when leaving campus, sign out on cards as listed below stating specified place.
   a. A Local Card must be signed when going to town or to places and exceptions in the ten-mile radius.
   *b. A Departure Card must be signed when going out of town.
   *c. A Return Card must be signed when returning from out of town.
   d. A Date Card must be signed when leaving with a date.
   e. A Sign-out sheet must be signed by freshman when leaving closed study hall for the library, practice rooms, or another dorm.
2. Sororities, glee club, and other campus organizations sign out as a group instead of as individuals when leaving campus for a group function.
3. When spending the night in other dormitories, a girl must sign out on a Local Card in her dormitory and sign in on a Guest Card in the dormitory visited.
4. Students must be on campus and signed in by the following hours:
   a. Freshmen
      10:30 P. M. Monday-Thursday
      11:00 P. M. Friday-Sunday
   b. Sophomores:
      10:30 P. M. Monday-Thursday
      11:30 P. M. Friday-Sunday
   c. Juniors
      11:00 P. M. Monday-Thursday
      12:00 P. M. Friday-Sunday
   d. Seniors:
      11:00 P.M. Monday-Thursday
      12:30 P.M. Friday
      12:00 P.M. Saturday and Sunday

(1) Each girl is given 20 minutes extra time per quarter to be used for nights out at her own discretion.
(2) For every five minutes that a student is late, she will receive a minor call-down.

**5. Students must remain in the dormitories after the specified time limit at night and must not leave the living quarters before 6:45 A.M. unless granted special permission by the residence counselor.

6. Students returning from out-of-town must be signed in by the scheduled time to be in on the night they return. Those planning to return from out-of-town later than the specified time must make previous arrangements with the Dean of Women or the residence counselor. Holidays are no exception.

7. If in an emergency a student is unable to return to campus and sign in by specified time to be in, she must notify the residence counselor as soon as she can get to a telephone.

8. Students may not sign out for Callaway Beach on Sunday until after 12 o'clock noon.

9. Girls may not be off the campus walking at night in groups of fewer than three unless a boy is present.

III. SOCIAL REGULATIONS

A. Wearing Apparel

1. Sports clothes may be worn in cars off campus, except with a date; but the girl must not get out of the car.
2. Girls are not allowed in administration offices in sports clothes.
3. Sports clothes are not to be worn on campus on Sundays.
4. Sports clothes may be worn in the dining hall for supper Friday and for all meals Saturday.
5. Sports clothes may be worn to the beach, Sundays included.
6. No shorts may be worn.
7. Girls may not go outside the dormitories or into the reception rooms of the dormitories with hair rolled up.

B. Dating

Parents should list on the permission sheet restrictions which they desire to place on their daughters' dating.

C. Week Nights out a month:

*Freshmen — 5

*Sophomores — 8

1. Students may not go to town at night without using nights out privileges.
2. Concert, play, and church attendance, and home ball games do not count as nights out,

provided the student returns to school immediately after the event is over.

3. Friday, Saturday, and Sunday are not included in nights out.

*D. On Limits

1. Girls are allowed to ride within a ten-mile radius of the city limits and to West Point, Lanett, Hogansville, the Callaway Gardens and Beach, and Pine Mountain without special permission.
2. Permission must be granted on the permission sheet or be obtained from the Dean of Women or residence counselor to go to places other than those listed above.

E. Sun-Bathing

1. The only place where girls may sun-bathe is behind Pitts Hall.
2. Bathing suits may not be worn on the fire escapes.

IV. PERMISSION

A. Permission from parents is necessary for the following:

1. *Dating
2. **Smoking
3. *Traveling farther than ten miles outside the city limits and to West Point, Lanett, Hogansville, Callaway Gardens, and Pine Mountain.
4. Spending the night in town.

B. This permission should be put on the permission sheet or mailed directly to the Dean of Women.

C. Students spending the night in town must have an invitation from the hostess. This invitation must be mailed or phoned directly to the Dean of Students or residence counselor.

D. Special permission may be granted only by the Dean of Women, Dean of Men, or a residence counselor. Such permission is for emergency or unusual circumstances only.

V. CLASS PRIVILEGES

When a student becomes academically rated a member of a class, she attains the social privileges of this class.

VI. ADVANCED PRIVILEGES

A. On May 1, students will be granted the privileges of the class of which they will be a member the following quarter. This is called *advanced privileges.*

B. Freshmen not granted advanced privileges must observe closed study hall the entire year.

C. Advanced seniors have the following privileges:

1. Sunday-Thursday 12:00 P.M.
2. Friday-Saturday 12:30 P.M.
3. Seniors will be granted advanced senior privileges one month before completing their

work for graduation.

4. Advanced seniors are allowed to travel within a fifty mile radius of city limits and to Atlanta provided parents have sent permission to the Dean of Women.

Dress Suggestions for Girls

Fall:

Dark cotton skirts and dresses. (Solid and plaid skirts, and blouses are popular.) Shoes according to the individual but casual flats, loafers, or saddle shoes are suggested.

Winter:

Wool skirts and sweaters or blouses, jumpers, etc., loafers, saddle shoes and socks. Car coats to wear between classes.

Spring:

Same as fall but lighter weight material and colors.

Movies:

Date dresses, skirts, blouses, or sweaters. Hose and heels or flats.

For Church:

Morning

Tailored dresses or suits. Heels, hose, hats, and gloves.

Evening

Optional according to individual church.

Student and Faculty Recitals:

Date dresses, heels, hose, and gloves.

Teas and Receptions:

Church and date dresses. Heels, hose, and gloves. Hats not worn after 6:00 p.m.

Formals:

The college sponsors two formal dances each year — one in the spring and one in the fall. Either long dresses or short formals are suitable.

For Downtown:

Tailored dresses, skirts and sweaters. Comfortable shoes.

LaGrange College women are known for being well-groomed at all times.

Regulations of the Student Government

ASSOCIATION OF MEN

I. LaGrange College men are expected to conduct themselves in a manner befitting a gentleman. Men students who really desire to be a part of LaGrange College and to achieve the highest standards of manhood will not violate regulations.

II. Quiet Hours

Every man will have consideration for others at all times, but special quiet hours will be observed:

Monday — Thursday
7:00 P.M. — 10:00 P.M.
11:00 P.M. — 6:45 P.M.

Friday — Sunday
11:00 P.M. — 8:00 A.M.

III. Social Regulations

For reasons of convenience and safety men dormitory students must sign out in the dormitory when leaving town or when leaving for week-end.

IV. Window screens must remain closed.

Hints for Dress for Men Students

1. No student should wear his shirttail out.
2. Students who have participated in sports events must dress appropriately before coming into the dining hall.
3. Students are expected to be well-groomed as related to hair and dress.
4. Men students are expected to be appropriately dressed at all times.
   a. At Sunday dinner, coat and tie are appropriate.
   b. Bermudas may be worn to the evening meal on Friday and to all meals on Saturday.

Penalties of the Student Government

I. GENERAL

A. Failure to observe the stated regulations will result in penalty. The extent of the penalty will vary according to the seriousness of the offense. Offenses not stated will be handled by the Dormitory Council or the Judicial Council.

B. **Denotes regulations whose violation will be handled by the Judicial Council.

C. Any student who fails to cooperate with the Student Government will receive an increase in penalty.

D. It is within the power of the Judicial Council to extend restrictions when deemed necessary.

E. A student who gets a dormitory restriction or a room restriction for the third time must appear before the Judicial Council.

F. Room restrictions will be placed on the student's permanent record card.

II. WOMEN'S PENALTIES

A. No designation is given for a minor offense.

B. An asterisk (*) designates a major offense.

C. A dormitory restriction is received for the accumulation of three major call-downs for any offense. Two minor call-downs constitute a major call-down.

D. A dormitory restriction shall consist of the following:
   1. Seven day restriction to the campus
   2. Confinement to dormitory except for classes and meals. Special permission may be obtained from house mother to go to library or practice rooms.
   3. No dates.

E. If dormitory restriction is broken, student will receive a three-day room restriction following completion of the dormitory restriction.

F. A room restriction will consist of the following:
   1. Student is confined to her room and may talk only to her roommate.
   2. Other students are not allowed to visit the room of a student serving a room restriction.
   3. Student on room restriction may not attend social functions or social activities except regular religious functions on campus and church on Sunday.
   4. Student may not loiter in dining hall.
   5. Student may not date.

   Room Restriction may be imposed by Judicial Council. Length of restriction will depend on nature of offense.

Town students who have accumulated three major call-downs must not come on campus except for classes for seven days. Between classes they must remain in the town girl's room. They must leave after classes.

If this penalty is broken, it will be extended depending on the nature of the penalty.

MEN'S PENALTIES

A. Those regulations of major consequence are denoted by an asterisk (*).
B. The basis of the penalty is a demerit. Seven demerits constitute a three-day restriction for dormitory students and social probation for day students.
C. While on restriction the student will be confined to his room except for attending classes, meals, and regular religious services. He may not loiter on campus. With permission from men's vice-president or member of Dormitory Council one may go to the library.
D. *Social probation* means that students may come on campus only for classes.
E. Violation of restrictions and social probation will be presented to the Judicial Council.
F. An accumulation of three restrictions in one quarter will subject the student to be called before the Judicial Council.

ANY STUDENT CAN APPEAL TO THE JUDICIAL COUNCIL IF HE FEELS THAT HE HAS BEEN TREATED UNFAIRLY .

Dormitory Councils

There will be a proctor for each dormitory floor where there is no residence counselor, with the exception of the first floor in Smith Building. All proctors shall be subject to the direction of the S.G.A. Regular reports shall be made to the S.G.A. for any necessary action. They shall cooperate in full with the residence counselors.

The duties of a proctor shall be as follows:

1. Check rooms for neatness.
2. Maintain quietness in the dormitories during quiet hours.
3. Put down excessive noise at any time.
4. Report any abuse or destruction of college properties in or around the dormitories.
5. Discourage any activity that reflects upon the name or standards of LaGrange College.
6. Report known cases of morals or nuisance violations occuring within the jurisdiction of LaGrange College.
7. Enforce the S.G.A. regulations.

The authority of the proctor shall be defined by the S.G.A. Council. The proctor shall recommend penalties to the Student Government Council.

Although not a member of the Student Government Council, the proctor may be called before the body in cases in which his knowledge is beneficial.

CECILE ADAMS
President

Student Christian Association

CABINET

President . . . . . Cecile Adams
Vice-President . . . . . Steddy Glisson
Secretary . . . . . Terri Adcock
Treasurer . . . . . Sandi Burgess
Advisors . . . . . Dr. Toombs H. KAY, Jr.
Mrs. Mildred Robinette

COMMITTEE CHAIRMEN

Worship and Programs . . . . . Dianne Efurd
Social Service and
Christian Citizenship . . . . . Jean Jackson
World Relatedness . . . . . Mildred Eidson
Recreation . . . . . Judy McKoon
Publicity . . . . . Cherry Mahaffey
Publications . . . . . Nancy Stipek
Y. W. C. A. Chairman . . . . . Dottie Matthews
Y. M. C. A. Chairman . . . . . Stanley Harper

About Your Student Christian Association

The Student Christian Association is the only orgganization at LaGrange College which is directly affiliated with the National Student Y.M.C.A. and Y.W.C.A. and thus with the World Student Christian Federation. Through participation in the S.C.A. each student can be a part of a national and international movement of college students who are concerned about life and its meaning.

Each student at LaGrange College who accepts the purpose of the S.C.A. becomes a member. Because most of the work of the S. C. A. is carried on through committees, it is important that each student choose at the first of the year the committee on which he will serve. Opportunity will be given to all students during S. C. A. Week to become familiar with the committee and to join one.

Each new student has been given an S. C. A. friend whose desire it is to help his friend to find his place at L. C. and to learn of the various activities which will be carried on.

The range of activities sponsored by the S. C. A. is broad. In this scope we hope to have things of interest to all students; and plans are flexible in that they can be altered to meet the unforeseen needs of the student body, both as a total group and as individual members. Some of the activities include weekly vesper services and religious services for special occasions; special community projects; participation in the area and regional Y. W. C. A. and Y. M. C. A. conferences; participation in the World University Service; and informal recreation and parties which seek to meet the recreational needs of the campus through Christian fellowship.

In all of its activities, the S. C. A. attempts to offer opportunities for spiritual growth and to realize the ideals of Christianity in our campus community.

DOTTIE MATHEWS
President

Women's Athletic Association

Women's Athletic Association Council

President . . . . . Dottie Mathews
Vice-President . . . . . Sandy Bromwell
Secretary . . . . . Rose Brand
Treasurer . . . . . Brenda Mulling

Sorority Representatives:

Alpha Kappa Theta . . . . . Irene Papadeas
Alpha Phi Beta . . . . . .Laura Williams
Kappa Phi Delta . . . . . Jane Johnson

The Women's Athletic Association of LaGrange College strives to create team cooperation and a spirit of good sportsmanship.

Every woman student is a member of the Women's Athletic Association and the W. A. A. Council is the governing body of the organization. The W.A.A. Council, except for the sorority representatives, is elected by the student body.

The W.A.A. sponsors and has charge of a Stunt Night competition between classes, May Day activities, and Inter-sorority sports competition. Girls who are medically excused from physical education classes are not eligible to participate in the sports competition.

The Inter-sorority sports program consists of one major or team sport and one or more minor or individual sports per quarter.

Trophies, cups, and medals are awarded to sorority teams and individuals winning the competition. A trophy is given to the winner of each major sport and points are also awarded. The sorority having accumulated the most points and having the required amount of 60% participation will be awarded the trophy signifying the over-all winner for the year. This is a rotating trophy. If any sorority should win it three years in a row, it becomes their permanent possession and another one is put into circulation.

The point system used in awarding the trophy is as follows:

First place in major sport	50 points
Second place in major sport	30 points
First place in minor sport	30 points
Second place in minor sport	20 points

Letters and Awards

The W. A. A. Council urges every girl to participate in the sports program in order to earn points for a letter "L" or a medal award. Sorority representatives are to keep an accurate record of points earned by individuals. Points may be carried over from one year to the next. A total of 700 points is required for a letter or medal, and another medal or a star will be awarded for each additional 700 points earned. A girl may choose which award she wants—an "L" or a medal. These awards are presented at a banquet during Spring Quarter.

Point system to be used in earning individual awards:

1. 100 points for *qualified* team members—including timekeepers and scorekeepers; 50 points for captain of team.
2. 25 points for every game sorority team wins.
3. 20 points for every match or game won in each sport.

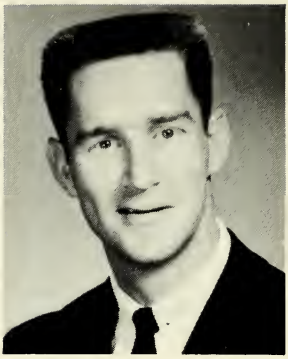

RAY BOLTON
President

Men's Athletic Association

President . . . . . Ray Bolton
Vice-President . . . . . Jimmy New
Secretary-Treasurer . . . . . Terry Stephens

Fraternity Representatives:
Gamma Phi Alpha
Pi Delta Kappa
Sigma Nu Pi

Every male student at LaGrange College is a member of the Men's Athletic Association. Its governing body is elected by the student body except for the fraternity representatives.

The M.A.A. in coordination with the Intramural Director forms and regulates the intramural sports program of LaGrange College.

During the year action is seen in competitive sports such as football, basketball, volleyball, and softball. Swimming and track meets will also be organized if the school calendar permits.

Points will be awarded for each competitive sport: 200 points for first place, 100 points for second place, and 50 points for their place. The fraternity accumulating the greatest number of points will receive honors of an overall sports trophy.

The fraternity proved superior in athletics at LaGrange College will also be working toward the E. A. Bailey Award, which is given to the fraternity outstanding in scholarship, leadership, and athletics.

Hints to the Freshman

Be wise—Learn your handbook as soon as you get to College!

If you don't know, ask those who do know. Curious freshmen make wise sophomores.

At the beginning of school every girl will need a semi-formal dress for the Student Government Association reception and white dress for the S.C.A. installation.

Every one is expected to attend the church of his choice every Sunday.

Be sure to check your watch with the college clock.

Bad work for the first quarter may handicap you through the whole year.

It is good taste to freshen up for dinner and to wear appropriate street clothes in town.

Pay all dues on time.

Remember that you reflect your home. Also, your good name and the good name of your college are represented by your actions.

Honor is too dear to be compromised for popularity, or for the fear of being unpleasant.

Chronic borrowers do not make good friends.

Students must furnish their own brooms, mops, dust pans, irons, and ironing boards.

There is a bookstore available for the students where school supplies and miscellaneous items may be bought.

Class spirit makes a college spirit!

If you can't play a sport, then be one and support the LaGrange College Panthers!

Customs and Traditions

College traditions make college life worthwhile. When you come to LaGrange, you not only enjoy the customs handed down through the years, but you have a share in adding to the traditions of your Alma Mater.

During the first month of orientation many organizations entertain the new students in various ways.

The Student Government Association will honor the new student at a reception to introduce members of the administration and faculty.

The Junior Class honors their brother-sister class, the Freshman Class, with a party at the beginning of school.

During orientation the Athletic Association gives a weiner roast at Pine Mountain for the new students.

To climax S.C.A. Week, a party is given for the new students.

Homecoming is a week-end when the alumni return to the college. It begins with Stunt Night Friday night followed by various activities for the alumni Saturday and climaxed by the Homecoming Dance Saturday night.

The local sororities and fraternities provide social activities for the students. Bids are sent out a time designated by the Panhellenic Council.

The sophomores honor their brother-sister class, the seniors, at a banquet in the spring.

May Day is one of the oldest traditions of LaGrange College. The highlight of the day is the presentation of the King and Queen and their court at the May Day Festival presented by the students. The Court is again presented at the May Day Dance that evening. The alumni are welcomed, and various class reunions are held on the campus.

The Freshman and Junior and Sophomore and Senior classes have a brother-sister relationship. The Juniors reveal the names of their Little Brothers and Little Sisters at a party early in the fall.

The Seniors, Juniors, and underclassmen sing to each other on the Quadrangle at mignight on Commencement Sunday. The singing is followed by a Communion Service.

Administrative Regulations

1. Students are not to occupy dormitories during holidays without previous arrangements with the college administration. If arrangements are not made, hotel rates may be charged.
2. Dining Hall regulations:
   a. Hours will be announced by the dietitian.
   b. The dining hall does not furnish food for college groups eating off the campus.
   c. No meals will be served to students in rooms.
3. Infirmary regulations:
   Two resident infirmarians are here for the purpose of caring for students who need medical attention and promoting the general good health of all the students. One will be on duty all the time. They will be found in the infirmary on the first floor of Smith Building. The following regulations should be followed:

   a. Students are not to visit patients in the infirmary without permission of the person on duty.
   b. Office hours except in emergency:
      8:00 A.M. – 10:00 A.M.
      2:00 P.M. – 5:00 P.M.
      7:00 P.M. – 8:00 P.M.
   c. Visiting Hours:
      10:00 A.M. – 11:00 A.M.
      3:00 P.M. – 4:30 P.M.
      7:00 P.M. – 8:00 P.M.
4. The campus police has the authority to ask persons to go to their respective dormitories or to leave the campus if their actions are not in keeping with the best interest of the college.